

City of Greater Geraldton
Municipal Inventory of Heritage Places
Place Record

Area: Geraldton Place Number: 239 Category: 4
Assessment Date: 14/10/1996 Last Revision Date: 25/11/2009
HCWA Number: 13334 Asset ID: MCH126 2 b

SITE DETAILS

Lot No.:	Lot 10	Assess No.:	11054
Reserv No.:		Vol/Fol:	
Dia/Plan:			

USE OF PLACE

Original Use:	Residence	Occupied:	Occupied
Current Use:	Residence		
Ownership:			
Public Access:	No		

DESCRIPTION

Walls:	Weatherboard	Roof:	Shadowline
Condition:	Good	Integrity:	
Original fabric:			
Modifications:	Original roofing replaced		
<p>This timber framed weatherboard clad house has a metal ("timdeck") gambrel roof with a separate gable roof to the front (west) elevation. The main roof extends to cover a verandah which is hipped to the north. There are tuned timber supporting posts to the verandah which has lattice infill with a low fibro balustrade below. The gable end has fibro and timber batten infill with a mini orb awning to the window. Windows are timber framed and double hung. There is a brick corbelled chimney to the rear.</p>			

HISTORY

Construction Date:	unknown	Source:	
Architect:	Unknown		
Builder:	Unknown		
No History Available.			

HISTORIC THEMES

HCWA:	104 Land allocation and subdivision
AHC:	4.1.2 Making suburbs

STATEMENT OF SIGNIFICANCE

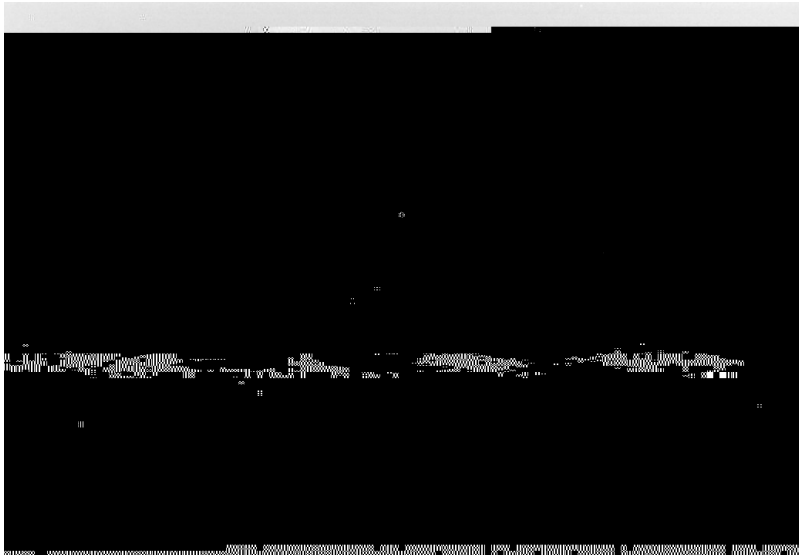

Photo Description:
14/10/1996
Suba & Grundy
Simple weatherboard house.