

City of Greater Geraldton
Municipal Inventory of Heritage Places
Place Record

| | | |
|-----------------------------|--------------------------------|-------------|
| Area: Geraldton | Place Number: 224 | Category: 3 |
| Assessment Date: 14/10/1996 | Last Revision Date: 25/11/2009 | |
| HCWA Number: 13319 | Asset ID: MCH126753 | |

PLACE DETAILS

| | |
|----------------|-------------------|
| Name: | House |
| Other Names: | 79 Gregory Street |
| Type of Place: | House |
| Address: | 79 Gregory Street |
| Suburb: | Beachlands |

LOCATION

| | | | | | |
|----------------|-------|---------------|------------|--------------|------------|
| Map Reference: | 14.14 | GPS Northing: | 6814042.00 | GPS Easting: | 266324.000 |
| | | | 0000 | | 000 |

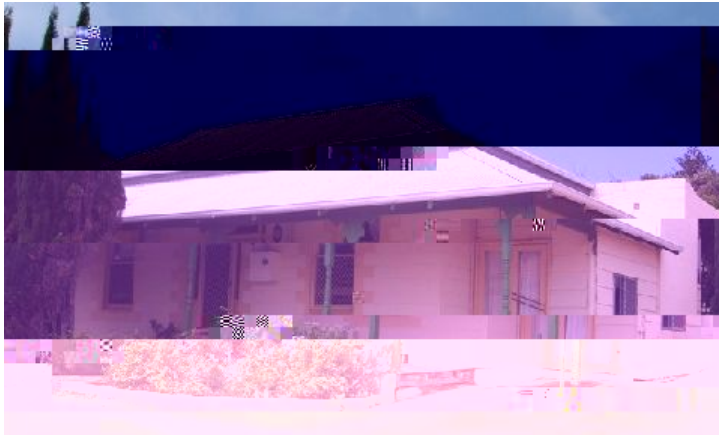

Photo Description:
14/11/2007

SITE DETAILS

| | | | |
|-------------|--------|-------------|-------|
| Lot No.: | Lot 16 | Assess No.: | 11068 |
| Reserv No.: | | Vol/Fol: | |
| Dia/Plan: | | | |

USE OF PLACE

| | | | |
|----------------|-----------|-----------|----------|
| Original Use: | Residence | | |
| Current Use: | Residence | | |
| Ownership: | | | |
| Public Access: | No | Occupied: | Occupied |

DESCRIPTION

| | | | |
|------------------|---------------------|------------|----------------|
| Walls: | Concrete Block | Roof: | Comugated Iron |
| Condition: | Good | Integrity: | |
| Original fabric: | | | |
| Modifications: | Box awning to front | | |

Set close to the street boundary, this painted concrete block house has a comugated iron gambrel roof. A separate hipped roof covers a verandah to the front and a fibro enclosed area to the south. The front verandah is supported on tuned timber posts which have decorative fretwork brackets. The front facade has contrasting paint treatment which highlights the quoining to the doorway and windows which are timber framed and double hung.

HISTORY

| | | | |
|--------------------|---------|---------|---------|
| Construction Date: | 1890 | Source: | Feilman |
| Architect: | Unknown | | |
| Builder: | Unknown | | |

No History Available.

HISTORIC THEMES

| | |
|-------|-------------------------------------|
| HCWA: | 104 Land allocation and subdivision |
| AHC: | 4.1.2 Making suburbs |

STATEMENT OF SIGNIFICANCE

The place retains much of its original decorative elements such as the use of quoining, turned timber posts and verandah braces. As such the place makes a high contribution to the streetscape of the area.

MANAGEMENT CATEGORY

| | |
|----------------------------|---|
| Management Category: | 3 |
| Level of Significance: | MODERATE SIGNIFICANCE: Important to the heritage of the locality. |
| Management Recommendation: | Conservation of the place is recommended. Any proposed change to the place should not unduly impact on the heritage values of the place and should retain significant fabric wherever feasible. |

OTHER LISTINGS

No other listings

SUPPORTING INFORMATION

Feilman & Associates, "Survey of Places of Historic and Landscape Significance in Geraldton", 1977.

OTHER PHOTOS



Photo Description:
14/10/1996
Suba & Grundy
View showing decorative veranda h brackets.